



**Bird's Eye View of North Riley & Michigan Intersection**



**4-Lane, Median North Riley Approaching Roundabout**



**12' Trail Along the Eastern Side of North Riley**

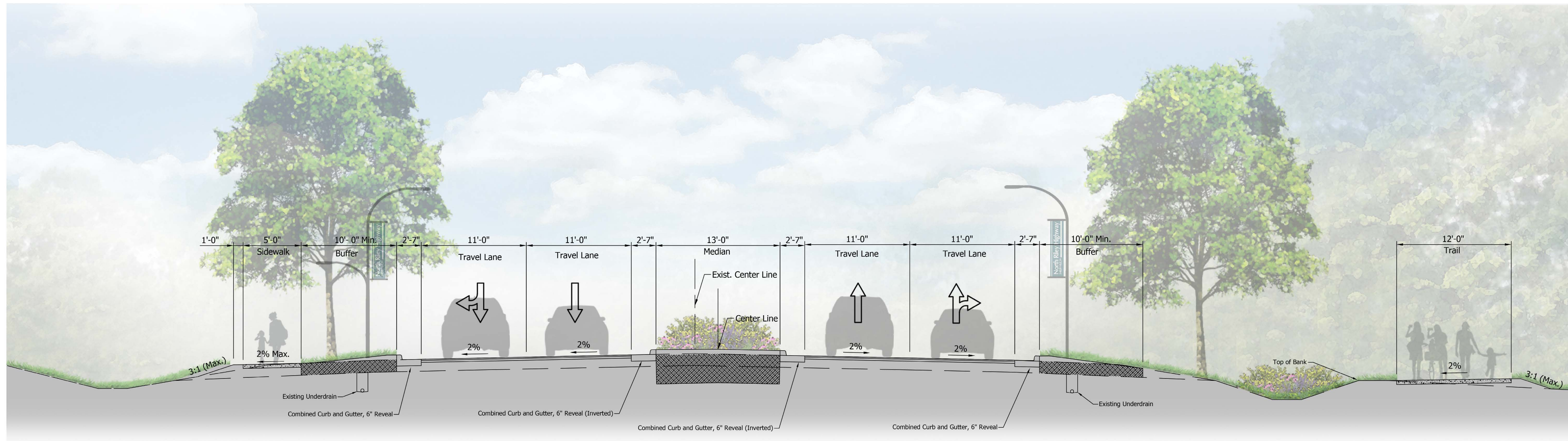

**North Riley Corridor Cross Section, 4-Lane with Median and Roundabout Intersections (N.T.S.)**



OWNER  
CITY OF SHELBYVILLE  
44 W. WASHINGTON ST.  
SHELBYVILLE, IN 46176

RECOMMENDED FOR APPROVAL: \_\_\_\_\_ DATE: \_\_\_\_\_  
DESIGN ENGINEER



**NORTH RILEY ROAD CHARACTER RENDERINGS & CROSS SECTION**

SCALE: 1 INCH = 100 FEET (HORIZONTAL)

**PRELIMINARY CONCEPTUAL PLANS**

This document, and the associated engineering details and material quantities reflect Preliminary Schematic-level Design only. Use of this information for quantity verification, quantity take-offs and construction estimating is the responsibility of others, and is subject to the limitations and accuracy of Preliminary-level design. This document shall not be used for construction.



# STREETSCAPE CHARACTER



Shade Trees

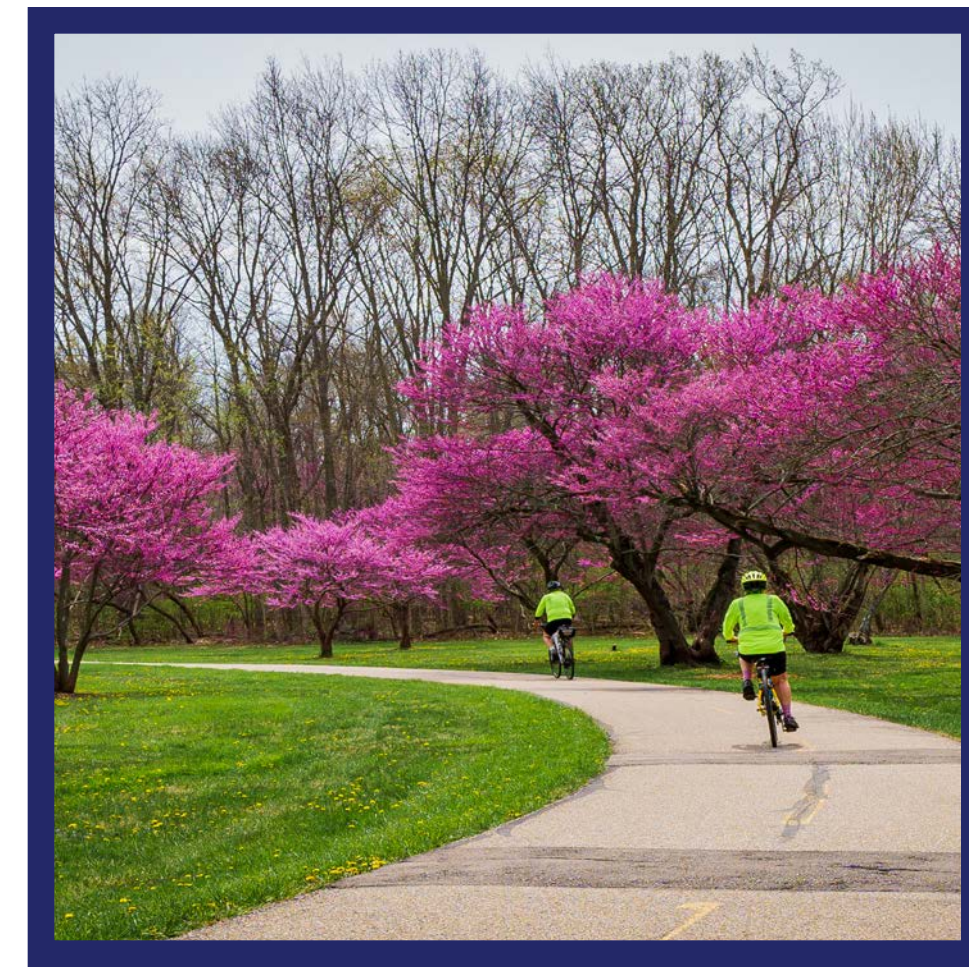

Ornamental Trees



Planted Median



Concrete Median



Evergreen Shrub



Fall Color Shrub



Perennial Mix

# MEDIAN PLANT PALETTE

## LEGEND

Existing Pavement Edge

Existing Swale

Parcels

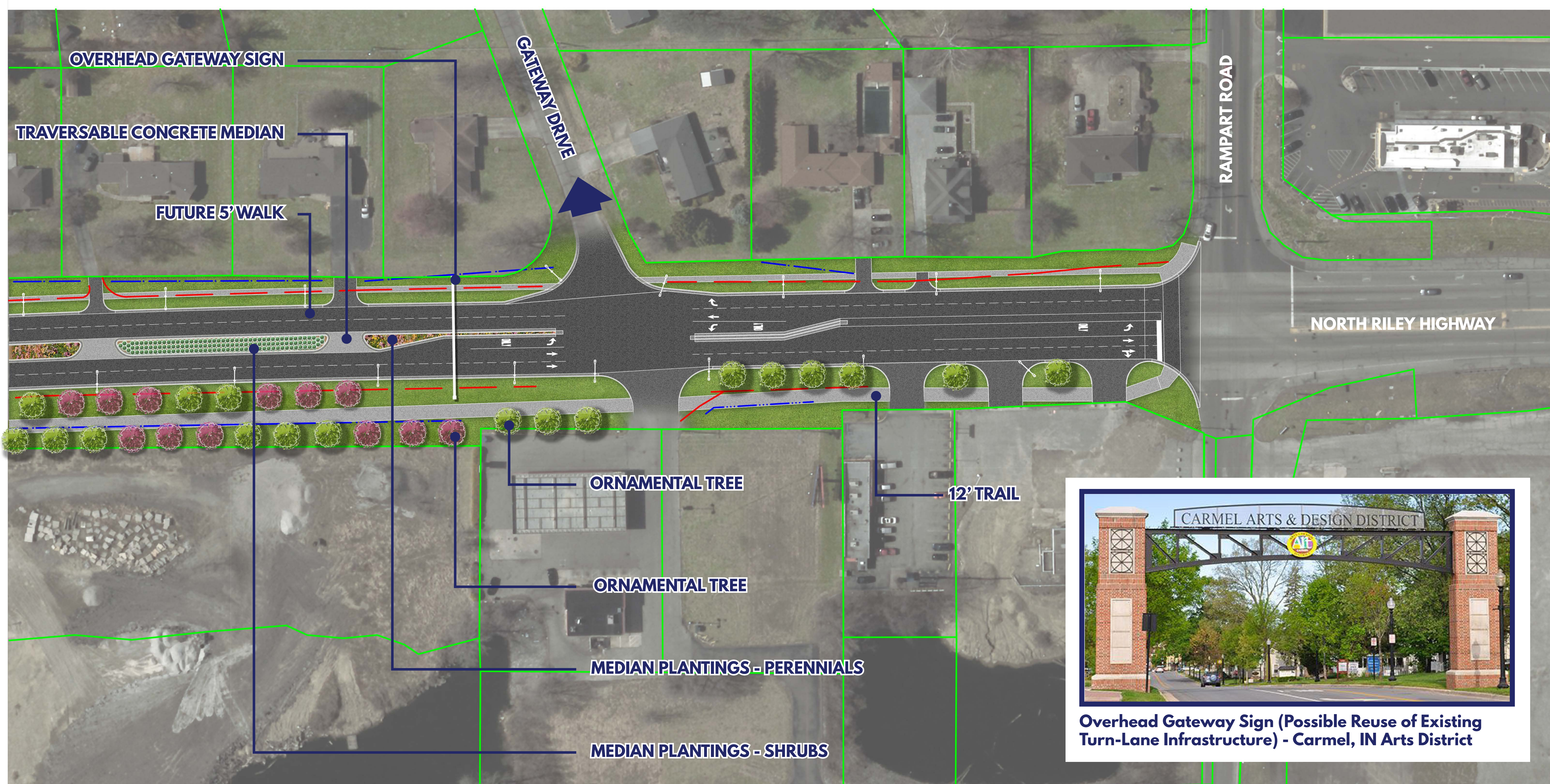

OWNER  
CITY OF SHELBYVILLE  
44 W. WASHINGTON ST.  
SHELBYVILLE, IN 46176

RECOMMENDED FOR APPROVAL: \_\_\_\_\_ DATE \_\_\_\_\_  
DESIGN ENGINEER



## INTERSECTION OF NORTH RILEY & RAMPART ROAD

SCALE: 1 INCH = 100 FEET (HORIZONTAL)

### PRELIMINARY CONCEPTUAL PLANS

This document, and the associated engineering details and material quantities reflect Preliminary Schematic-level Design only. Use of this information for quantity verification, quantity take-offs and construction estimating is the responsibility of others, and is subject to the limitations and accuracy of Preliminary-level design. This document shall not be used for construction.



Overhead Gateway Sign (Possible Reuse of Existing Turn-Lane Infrastructure) - Carmel, IN Arts District

**VS ENGINEERING**  
4275 North High School Road  
Indianapolis, IN 46254  
P: (317) 293-3542  
F: (317) 293-4737  
vse@vsengineering.com  
www.vsengineering.com

# A. ROUNDABOUT PRECEDENT IMAGERY



King Street in Franklin, IN



Gateway in South Bend, IN



Sculpture in Carmel, IN

# A. ROUNDABOUT PLANT PALETTE



Evergreen Shrub



Flowering Shrub



Ornamental Grass



Perennial Mix

# B. FRAMING A WATER VIEW PRECEDENT IMAGERY



View Framed by Plantings



View Framed by Art/Sculpture



View Framed by Trees

# \* POTENTIAL PEDESTRIAN NODE FEATURES



Pavers (to match downtown)



Limestone Bench (to match downtown)

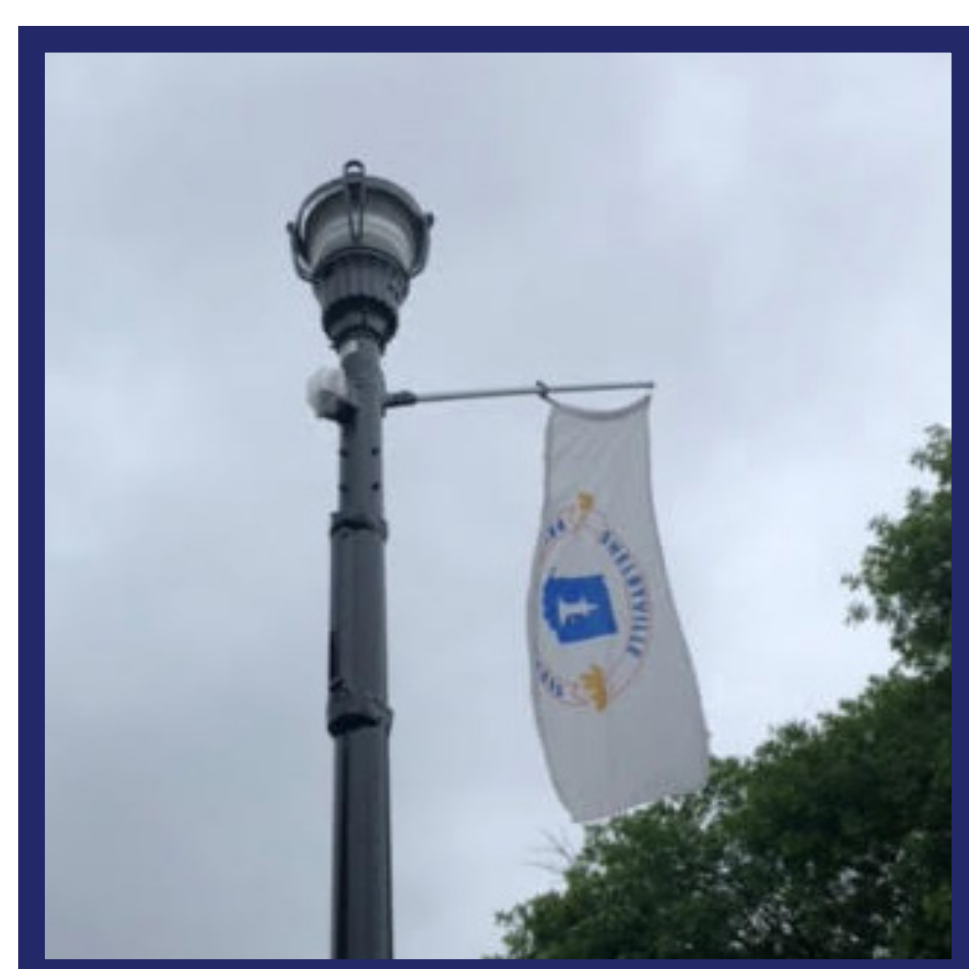

Lighting (to match downtown lightpoles)

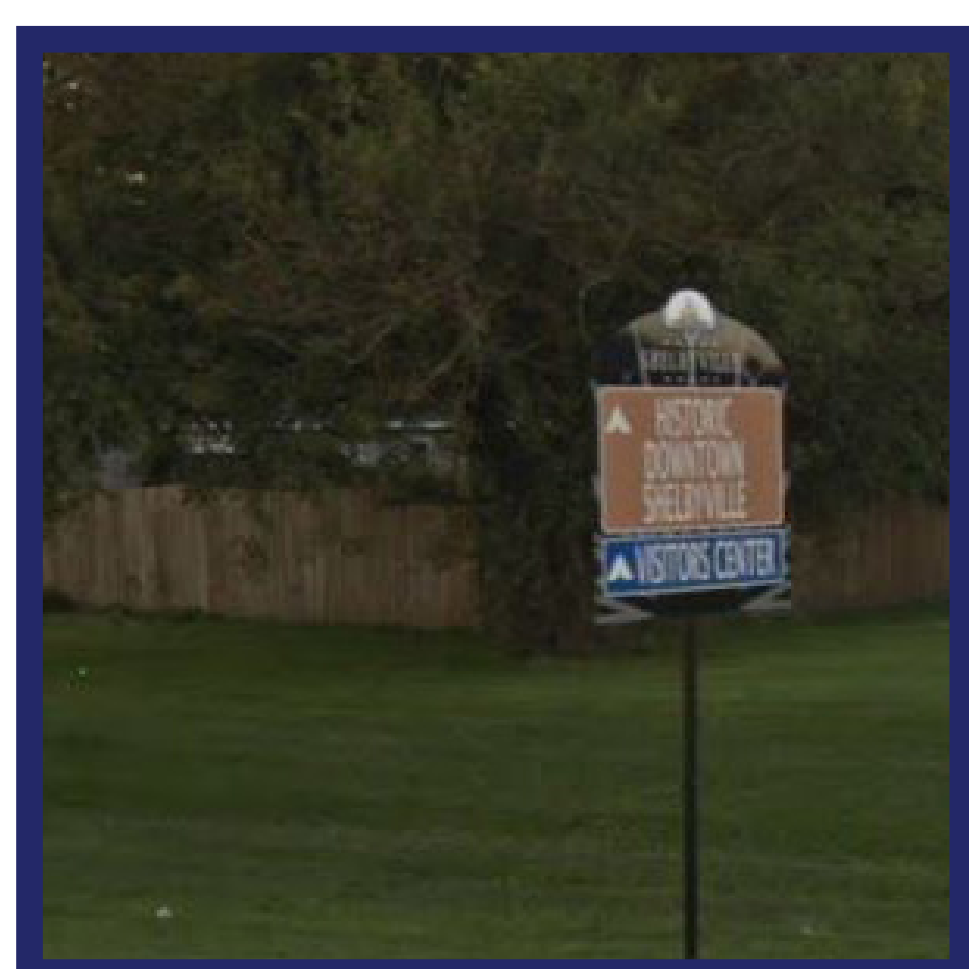

Wayfinding (to match existing corridor signs)

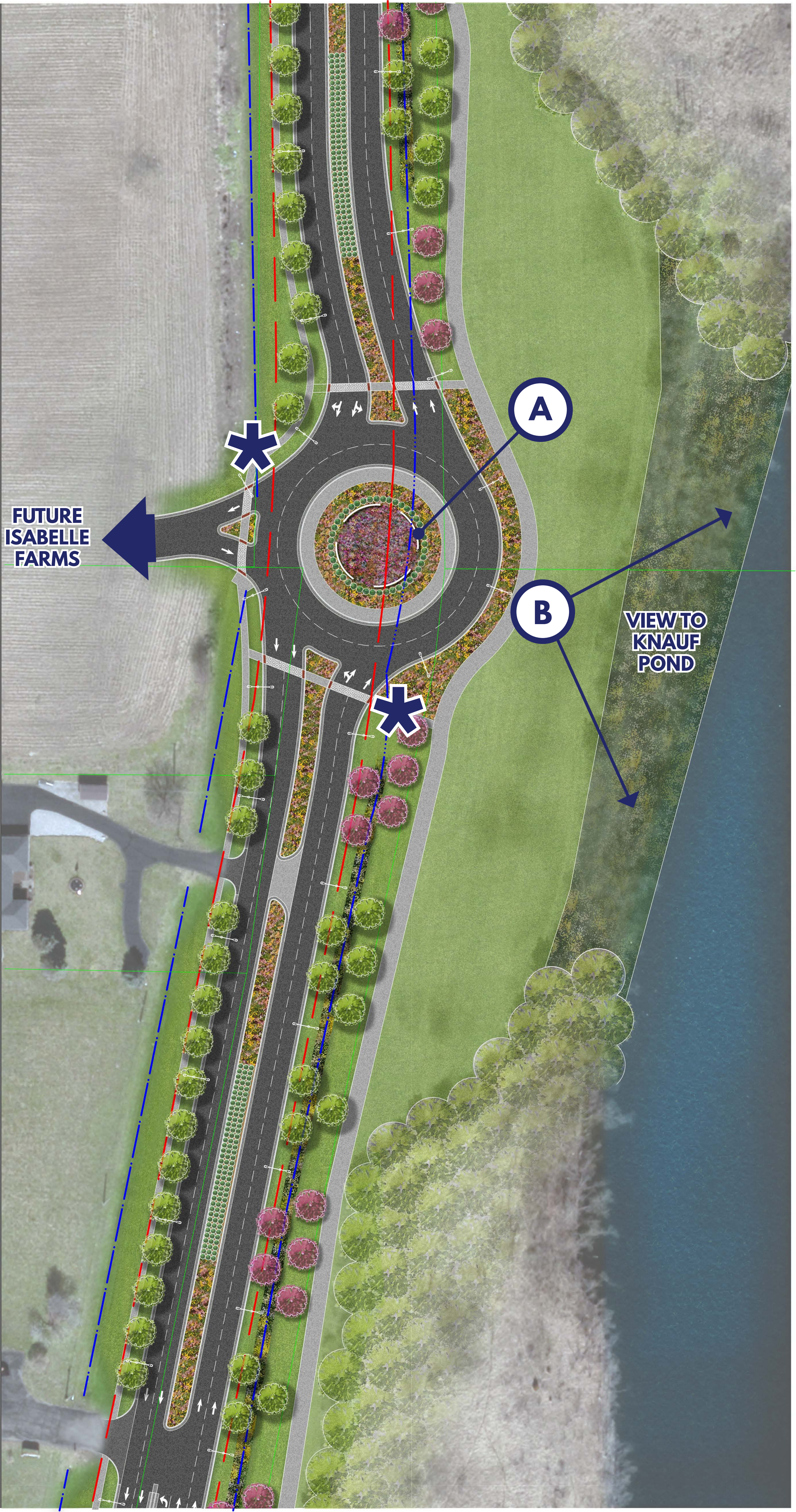

## LEGEND

Existing Pavement Edge

Existing Swale

Parcels



OWNER  
CITY OF SHELBYVILLE  
44 W. WASHINGTON ST.  
SHELBYVILLE, IN 46176

RECOMMENDED FOR APPROVAL: \_\_\_\_\_ DATE \_\_\_\_\_  
DESIGN ENGINEER

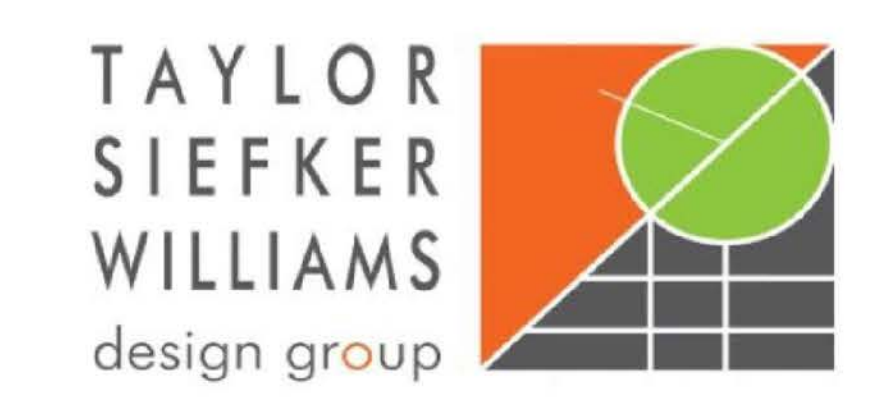

## INTERSECTION OF NORTH RILEY & ISABELLE FARMS

SCALE: 1 INCH = 100 FEET (HORIZONTAL)

### PRELIMINARY CONCEPTUAL PLANS

This document, and the associated engineering details and material quantities reflect Preliminary Schematic-level Design only. Use of this information for quantity verification, quantity take-offs and construction estimating is the responsibility of others, and is subject to the limitations and accuracy of Preliminary-level design. This document shall not be used for construction.



**A. WATER'S EDGE**



Wetland Plantings

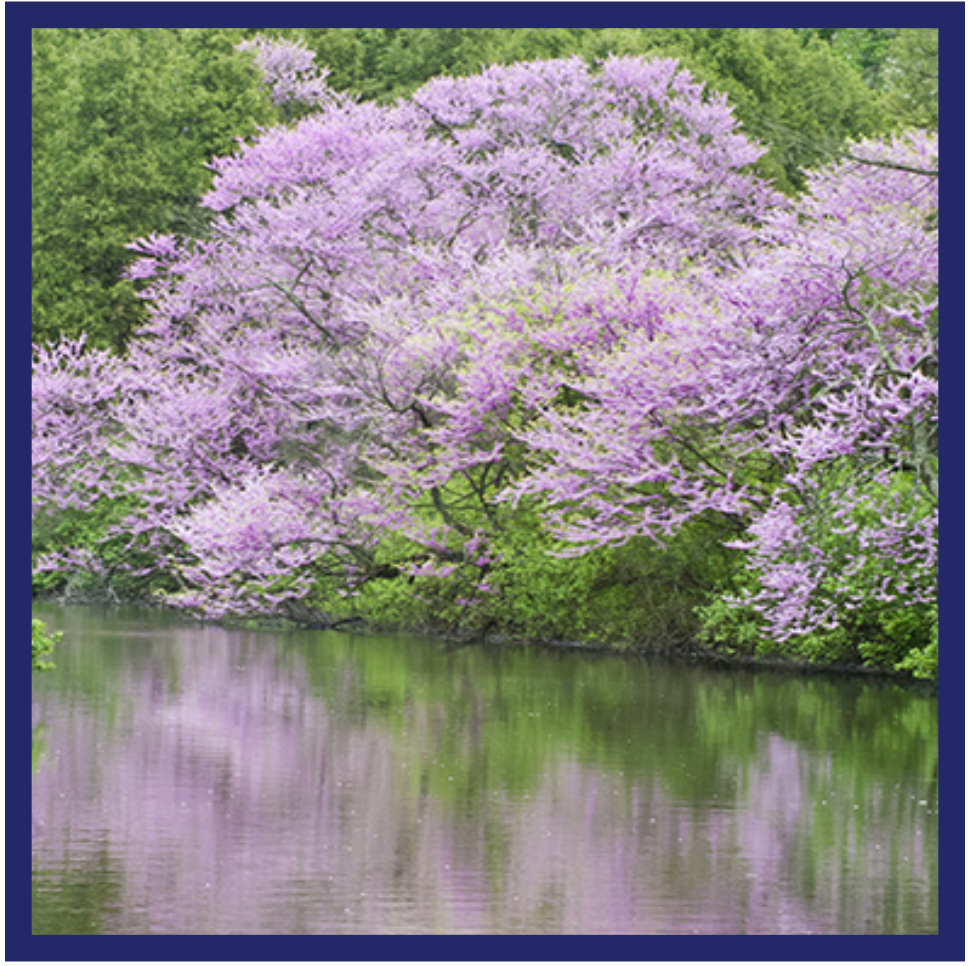

Ornamental Trees

**B. WOODLAND'S EDGE**

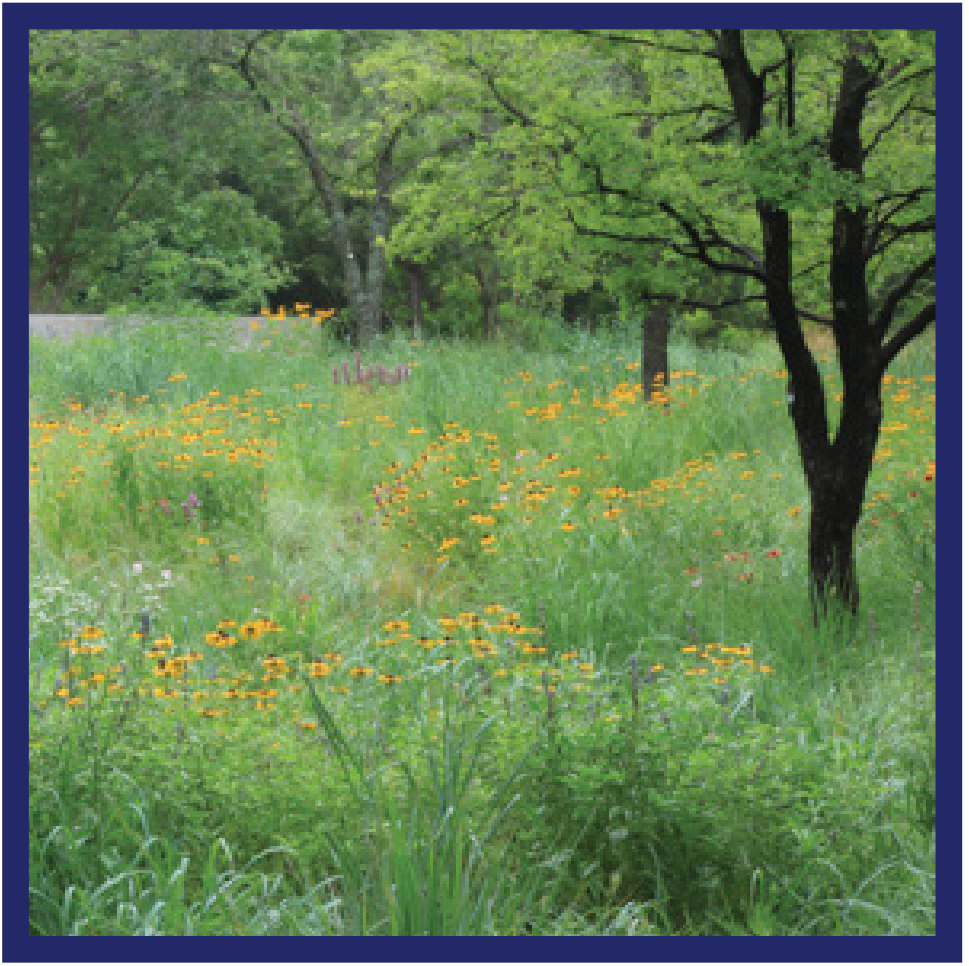

Prairie Plantings

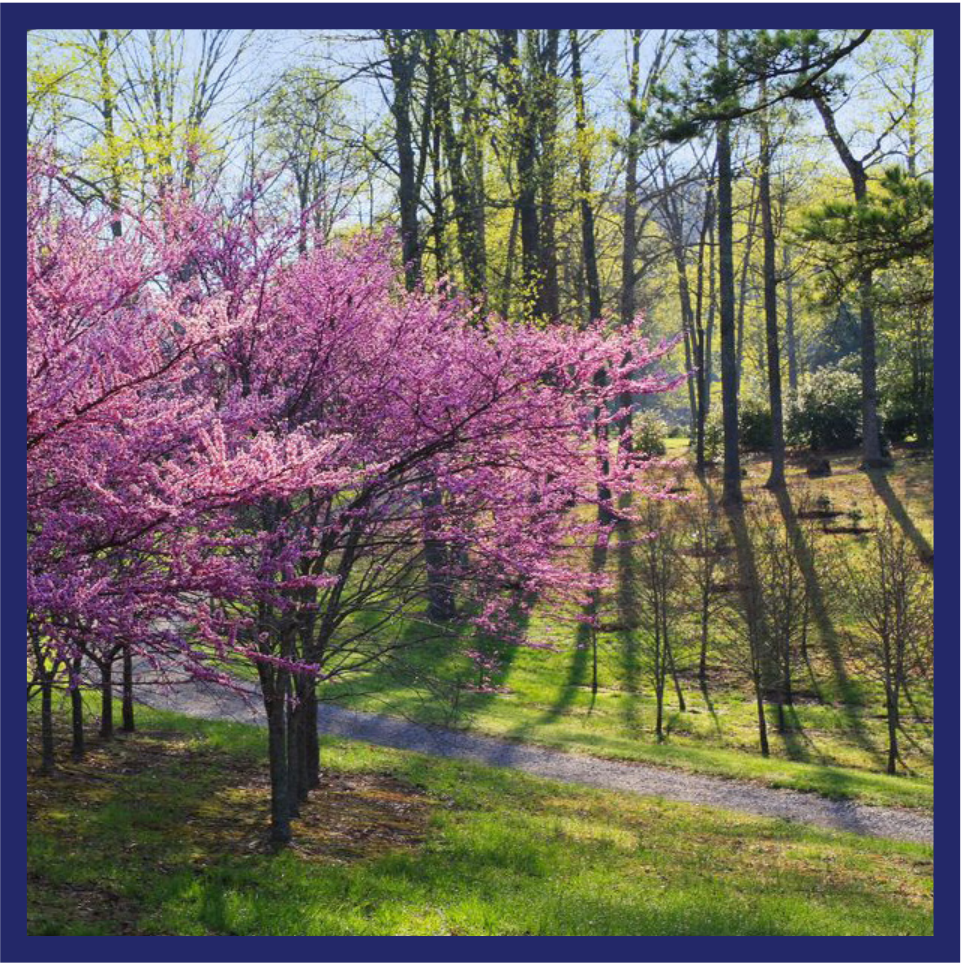

Ornamental Trees

**C. VEGETATED SWALE**



Roadside Swale



Swale by Trail

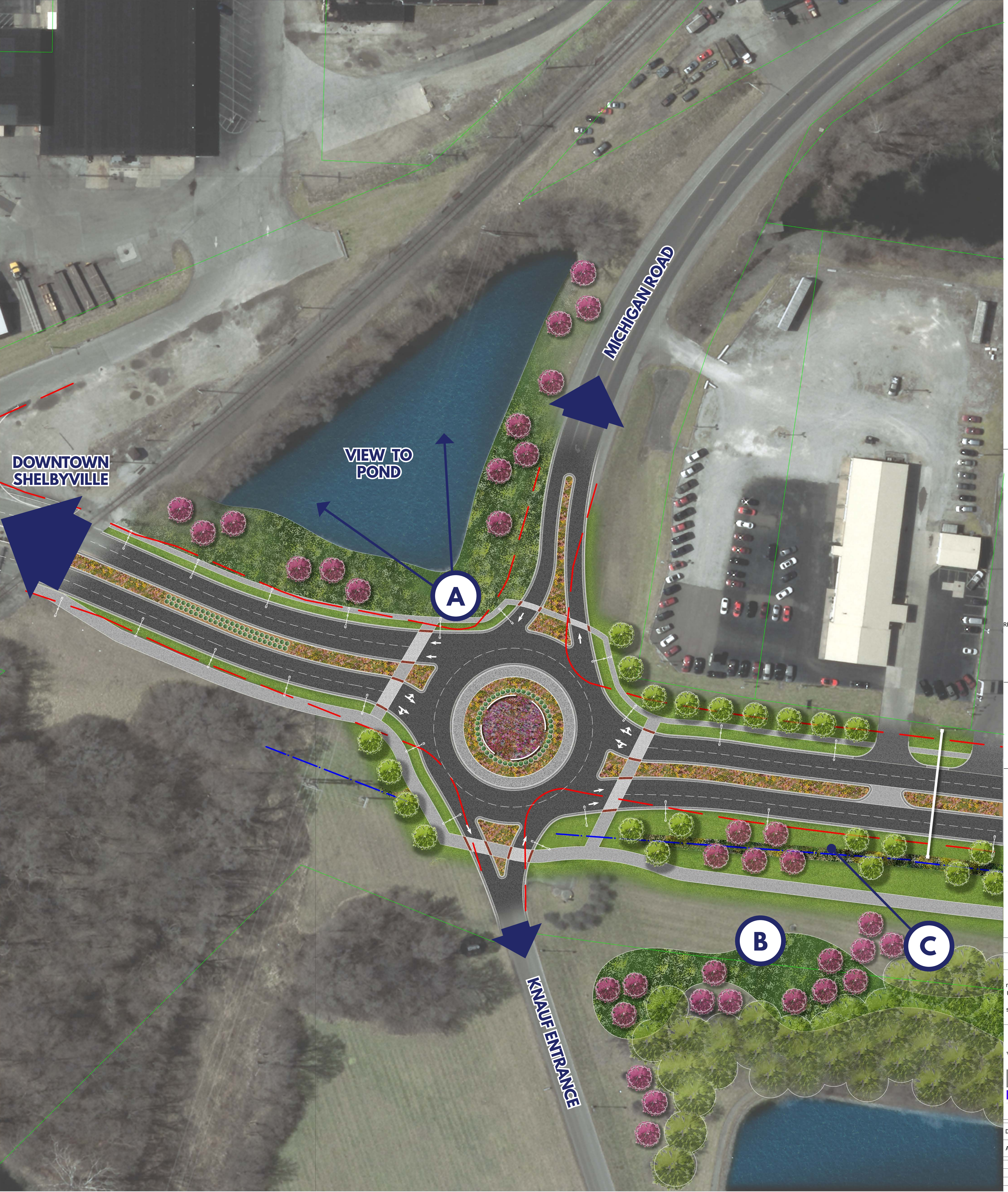

**LEGEND**

Existing Pavement Edge

Existing Swale

Parcels



OWNER  
CITY OF SHELBYVILLE  
44 W. WASHINGTON ST.  
SHELBYVILLE, IN 46176

RECOMMENDED FOR APPROVAL: \_\_\_\_\_  
DESIGN ENGINEER \_\_\_\_\_ DATE \_\_\_\_\_



**INTERSECTION OF NORTH RILEY & MICHIGAN ROAD**

SCALE: 1 INCH = 100 FEET (HORIZONTAL)

**PRELIMINARY CONCEPTUAL PLANS**

This document, and the associated engineering details and material quantities reflect Preliminary Schematic-level Design only. Use of this information for quantity verification, quantity take-offs and construction estimating is the responsibility of others, and is subject to the limitations and accuracy of Preliminary-level design. This document shall not be used for construction.

**VS ENGINEERING**  
4275 North High School Road  
Indianapolis, IN 46254  
P: (317) 293-3542  
F: (317) 293-4737  
vsel@vsengineering.com  
www.vsengineering.com